



City of Westminster

Licensing Sub-Committee Report

Item No:	
Date:	12 th November 2015
Licensing Ref No:	15/07298/LIPN - New Premises Licence
Title of Report:	Juice And Public 9 Wardour Street London W1D 6PB
Report of:	Director of Public Protection and Licensing
Wards involved:	St James's
Policy context:	City of Westminster Statement of Licensing Policy
Financial summary:	None
Report Author:	David Sycamore Senior Licensing Officer
Contact details	Telephone: 020 7641 8556 Email: dsycamore@westminster.gov.uk

1. Application

1-A Applicant and premises			
Application Type:	New Premises Licence, Licensing Act 2003		
Application received date:	2 September 2015		
Applicant:	Juice And Public Limited		
Premises:	Juice And Public		
Premises address:	9 Wardour Street	Ward:	West End
	London W1D 6PB	Stress Area:	West End
Premises description:	Coffee shop and juice bar which is seeking to sell alcohol.		
Premises licence history:	None – New Premises		
Applicant submissions:	Recorded music has been withdrawn by the applicant after discussion with the Police. The applicant has agreed to conditions put forward by the Police.		

Sale by retail of alcohol				On or off sales or both:				ON
Day:	Mon	Tues	Wed	Thur	Fri	Sat	Sun	
Start:	11:00	11:00	11:00	11:00	11:00	11:00	12:00	
End:	23:00	23:00	23:00	23:00	00:00	00:00	22:30	
Seasonal variations:	NONE							
Non-standard timings:	Sundays immediately to bank holidays 12:00 till 00:00							

Late Night Refreshment				On or off sales or both:				ON
Day:	Mon	Tues	Wed	Thur	Fri	Sat	Sun	
Start:						23:00	23:00	
End:						00:00	00:00	
Seasonal variations:	NONE							
Non-standard timings:	NONE							

Hours premises are open to the public							
Day:	Mon	Tues	Wed	Thur	Fri	Sat	Sun
Start:	07:30	07:30	07:30	07:30	07:30	07:30	07:30
End:	00:00	00:00	00:00	00:00	00:00	00:00	00:00
Seasonal variations:	NONE						
Non-standard timings:	NONE						
Adult Entertainment:	NONE						

2 Representations

2-A Responsible Authorities	
Responsible Authority:	Environmental Health
Representative:	Louise Joyce
Received:	In time

This representation is based on the plans and supportive operating schedule.

The applicant is seeking the following:

1. To provide recorded music 'indoors' Sunday to Thursday 1100 hours to 2300 hours and Friday to Saturday 1100 hours to 0000 hours.
2. To provide the Supply of Alcohol 'On' the premises Sunday to Thursday 1100hours to 2300 hours and Friday to Saturday 1100 hours to 0000 hours.
3. To provide Late Night Refreshment 'Indoors' Friday and Saturday 2300 hours to 0000 hours.

I wish to make the following representations:

1. The hours requested to permit the provision of recorded music 'indoors' will have the likely effect of causing an increase in Public Nuisance within the area.
2. The hours requested for the Supply of Alcohol 'On' the premises will have the likely effect of causing an increase in Public Nuisance within the area.
3. The provision for Late Night Refreshment and the requested hours will have the likely effect of causing an increase in Public Nuisance within the area.

Additional conditions may be recommended by Environmental Health to support the licensing objectives Prevention of Public Nuisance and Public Safety.

2-B Other Persons – NONE			
Name:			
Address and/or Residents Association:			
Status:		In support or opposed:	
Received:			

3. Policy & Guidance

The following policies within the City Of Westminster Statement of Licensing Policy apply:	
<p>Policy HRS1 applies</p> <p>Policy STR2 applies</p>	<p>Policy HRS1 applies:</p> <p>(i) Applications for hours within the core hours set out below in this policy will generally be granted, subject to not being contrary to other policies in the Statement of Licensing Policy.</p> <p>(ii) Applications for hours outside the core hours set out below in this policy will be considered on their merits, subject to other relevant policies. Policy STR1 applies:</p> <p>(i) It is the Licensing Authority's policy to refuse applications in the Stress Areas for: pubs and bars; fast food premises, and premises offering facilities for music and dancing; other than applications to vary hours within the Core Hours under Policy HRS1.</p> <p>(ii) Applications for other licensable activities in the Stress Areas will be subject to other policies and must demonstrate that they will not add to cumulative impact in the Stress Areas. Policy STR2 applies:</p> <p>In deciding what steps, if any, are necessary to promote the licensing objectives in the determination of a review of a premises licence in a Stress Area, that the premises are in an area where special policies of cumulative impact apply and the need to reduce the cumulative impact of licensed premises within the Stress Area, will be taken into account.</p>

4. Appendices

Appendix 1	Premises plans
Appendix 2	Applicant supporting documents – None
Appendix 3	Premises history - None
Appendix 4	Proposed conditions – Police agreed conditions
Appendix 5	Residential map and list of premises in the vicinity

Report author:	David Sycamore Senior Licensing Officer
Contact:	Telephone: 020 7641 8556 Email: dsycamore@westminster.gov.uk

If you have any queries about this report or wish to inspect one of the background papers please contact the report author.

Background Documents – Local Government (Access to Information) Act 1972

1	Licensing Act 2003	N/A
2	City of Westminster Statement of Licensing Policy	7 th January 2011
3	Amended Guidance issued under section 182 of the Licensing Act 2003	March 2015
4	Police Emails – Mediation	September 2015
5	EH Emails – Mediation	Sep/Oct 2015
6		
7		
8		
9		
10		
11		
12		
13		
14		
15		
16		
17		
18		
19		
20		
21		
22		

APPENDIX 1

Ground Floor Level

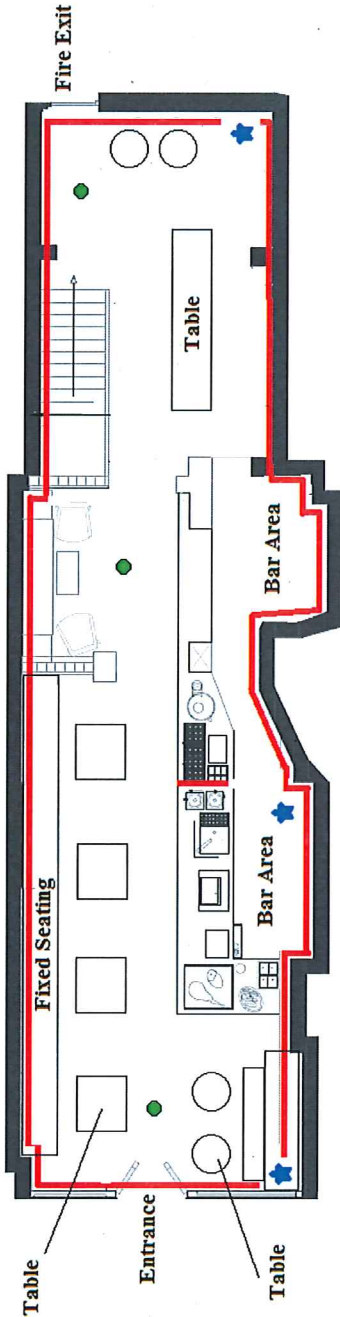

Basement Area

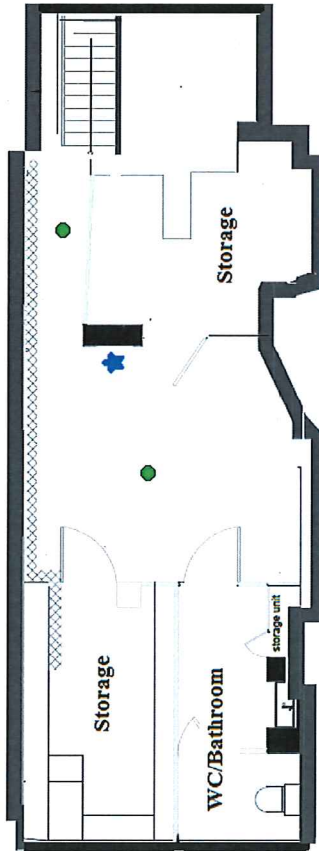

Proposed Licensing Plan

Juice And Public
9 Wardour Street
London
W1D 6PF

key scaled 1:100 on A3

cctv camera ●

Licensable area L

Fire Extinguisher ★

APPENDIX 4

Mandatory Conditions

All Premises Licence authorising supply of alcohol

The licence is granted subject to the Mandatory conditions for sale of alcohol as set out in the Licensing Act 2003 as amended by the Licensing Act 2003 (Mandatory Licensing Conditions) Order 2010 and Order 2014.

1. No supply of alcohol may be made under the Premises Licence –

(a) At a time when there is no Designated Premises Supervisor in respect of the Premises Licence; or

(b) At a time when the Designated Premises Supervisor does not hold a Personal Licence or his Personal Licence is suspended.

2. Every supply of alcohol under the Premises Licence must be made, or authorised by a person who holds a Personal Licence.

3. (1) The responsible person must ensure that staff on relevant premises do not carry out, arrange or participate in any irresponsible promotions in relation to the premises.

(2) In this paragraph, an irresponsible promotion means any one or more of the following activities, or substantially similar activities, carried on for the purpose of encouraging the sale or supply of alcohol for consumption on the premises.

a) games or other activities which require or encourage, or are designed to require or encourage, individuals to –

(i) drink a quantity of alcohol within a time limit (other than to drink alcohol sold or supplied on the premises before the cessation of the period in which the responsible person is authorised to sell or supply alcohol), or

(ii) drink as much alcohol as possible (whether within a time limit or otherwise);

b) provision of unlimited or unspecified quantities of alcohol free or for a fixed or discounted fee to the public or to a group defined by a particular characteristic in a manner which carries a significant risk of undermining a licensing objective;

c) provision of free or discounted alcohol or any other thing as a prize to encourage or reward the purchase and consumption of alcohol over a period of 24 hours or less in a manner which carries a significant risk of undermining a licensing objective;

d) selling or supplying alcohol in association with promotional posters or flyers on, or in the vicinity of, the premises which can reasonably be considered to condone, encourage or glamorise anti-social behaviour or to refer to the effects of drunkenness in any favourable manner.

e) dispensing alcohol directly by one person into the mouth of another (other than where that other person is unable to drink without assistance by reason of disability).

4. The responsible person must ensure that free potable water is provided on request to customers where it is reasonably available.

5. (1) The premises licence holder or club premises certificate holder must ensure that an age verification policy is adopted in respect of the premises in relation to the sale or supply of alcohol.

(2) The designated premises supervisor in relation to the premises licences must ensure that the supply of alcohol at the premises is carried on in accordance with the age verification policy.

(3) The policy must require individuals who appear to the responsible person to be under 18 years of age (or such older age as may be specified in the policy) to produce on request, before being served alcohol, identification bearing their photograph, date of birth and either:-

(a) a holographic mark or

(b) an ultraviolet feature.

6. The responsible person shall ensure that –

(a) where any of the following alcoholic drinks is sold or supplied for consumption on the premises (other than alcoholic drinks sold or supplied having been made up in advance ready for sale or supply in a securely closed container) it is available to customers in the following measures –

(i) beer or cider: ½ pint;

(ii) gin, rum, vodka or whisky: 25 ml or 35 ml; and

(iii) still wine in a glass: 125 ml; and

(b) these measures are displayed in a menu, price list or other printed material which is available to customers on the premises; and

(c) where a customer does not in relation to a sale of alcohol specify the quantity of alcohol to be sold, the customer is made aware that these measures are available.

Minimum Drinks Pricing

1. A relevant person shall ensure that no alcohol is sold or supplied for consumption on or off the premises for a price which is less than the permitted price.

2. For the purposes of the condition set out in paragraph 1 –

(a) “duty” is to be construed in accordance with the Alcoholic Liquor Duties Act 1979

(b) “permitted price” is the price found by applying the formula –

$$P = D + (D \times V)$$

Where –

(i) P is the permitted price

(ii) D is the amount of duty chargeable in relation to the alcohol as if the duty were charged on the date of the sale or supply of the alcohol, and

(iii) V is the rate of value added tax chargeable in relation to the alcohol as if the value added tax were charged on the date of the sale or supply of the alcohol;

(c) "relevant person" means, in relation to premises in respect of which there is in force a premises licence –

(i) The holder of the premises licence

(ii) The designated premises supervisor (if any) in respect of such a licence,
or

(iii) The personal licence holder who makes or authorises a supply of alcohol under such a licence;

(d) "relevant person" means, in relation to premises in respect of which there is in force a club premises certificate, any member or officer of the club present on the premises in a capacity which enables the member or officer to prevent the supply in question;
and

(e) "value added tax" means value added tax charged in accordance with the Value Added Tax Act 1994.

3. Where the permitted price given by Paragraph (b) of paragraph 2 would (apart from the paragraph) not be a whole number of pennies, the price given by that sub-paragraph shall be taken to be the price actually given by that sub-paragraph rounded up to the nearest penny.

4. (1) Sub-paragraph (2) applies where the permitted price given by Paragraph (b) of paragraph 2 on a day ("the first day") would be different from the permitted price on the next day ("the second day") as a result of a change to the rate of duty or value added tax.

(2) The permitted price which would apply on the first day applies to sales or supplies of alcohol which take place before the expiry of the period of 14 days beginning on the second day.

Police proposed conditions after mediation from the Metropolitan Police – Agreed with applicant

1) The premises shall install and maintain a comprehensive CCTV system as per the minimum requirements of the Westminster Police Licensing Team. All entry and exit points will be covered enabling frontal identification of every person entering in any light condition.

The CCTV system shall continually record whilst the premises is open for licensable activities and during all times when customers remain on the premises. All recordings shall be stored for a minimum period of 31 days with date and time stamping. Viewing of recordings shall be made available immediately upon the request of Police or authorised officer throughout the preceding 31 day period.

2) A staff member from the premises who is conversant with the operation of the CCTV system shall be on the premises at all times when the premises is open. This staff member must be able to provide a Police or authorised council officer copies of recent CCTV images or data with the absolute minimum of delay when requested.

3) A Challenge 25 proof of age scheme shall be operated at the premises where the only acceptable forms of identification are recognised photographic identification cards, such as a driving licence, passport or proof of age card with the PASS Hologram.

4) An incident log shall be kept at the premises, and made available on request to an authorised officer of the City Council or the Police, which will record the following:

- (a) all crimes reported to the venue
- (b) all ejections of patrons
- (c) any complaints received concerning crime and disorder
- (d) any incidents of disorder
- (e) all seizures of drugs or offensive weapons
- (f) any faults in the CCTV system or searching equipment or scanning equipment
- (g) any refusal of the sale of alcohol
- (h) any visit by a relevant authority or emergency service.

5) There shall be no sales of alcohol for consumption off the premises.

6) Substantial food and non-intoxicating beverages, including drinking water, shall be available in all parts of the premises where alcohol is sold or supplied for consumption on the premises.

7) The supply of alcohol at the premises shall only be to a person seated taking a table meal there and for consumption by such a person as ancillary to their meal.

These conditions take into account the conditions and undertakings proposed by the applicant in the operating schedule. Conditions agreed with environmental Health and the applicant, save for condition 12 (iv) with which the applicant does not accept.

1. No noise generated on the premises, or by its associated plant or equipment, shall emanate from the premises nor vibration be transmitted through the structure of the premises which gives rise to a nuisance.
2. Notices shall be prominently displayed at all exits requesting patrons to respect the needs of local residents and businesses and leave the area quietly.
3. All waste shall be properly presented and placed out for collection no earlier than 30 minutes before the scheduled collection times.
4. No waste or recyclable materials, including bottles, shall be moved, removed from or placed in outside areas between 23.00 hours and 07.00 hours on the following day.
5. The maximum number of persons permitted in the premises at any one time (including staff) shall not exceed 15 persons, Subject to the sanitary accommodation being improved to the satisfaction of the Council's Environmental Health Officer, the capacity may be increased to 30 persons. The actual capacity will only increase when an appropriate condition to that effect has replaced this condition on the licence.
6. Substantial food and non-intoxicating beverages, including drinking water, shall be available in all parts of the premises where alcohol is sold or supplied for consumption on the premises.
7. Patrons permitted to temporarily leave and then re-enter the premises, e.g. to smoke, shall not be permitted to take drinks or glass containers with them.
8. No deliveries to the premises shall take place between 23.00 and 07.00 on the following day.
9. No licensable activities shall take place at the premises until the premises has been assessed as satisfactory by the Environmental Health Consultation Team at which time this condition shall be removed from the Licence by the licensing authority.
10. No Primary cooking is to take place on the premises
11. Licensable activities shall only take place on the ground floor
12. The premises shall only operate as a restaurant
 - (i) in which customers are shown to their table,
 - (ii) where the supply of alcohol is by waiter or waitress service only,
 - (iii) which provide food in the form of substantial table meals that are prepared on the premises and are served and consumed at the table using non disposable crockery,

(iv) which do not provide any take away service of food or drink for immediate consumption,

(v) which do not provide any take away service of food or drink after 23.00, and

(vi) where alcohol shall not be sold or supplied, otherwise than for consumption by persons who are seated in the premises and bona fide taking substantial table meals there, and provided always that the consumption of alcohol by such persons is ancillary to taking such meals. Notwithstanding this condition customers are permitted to take from the premises part consumed and resealed bottles of wine supplied ancillary to their meal.

11. During the hours of operation of the premises, the licence holder shall ensure sufficient measures are in place to remove and prevent litter or waste arising or accumulating from customers in the area immediately outside the premises, and that this area shall be swept and or washed, and litter and sweepings collected and stored in accordance with the approved refuse storage arrangements by close of business.

Attached to the operating Schedule

General

The DPS is fully aware of his responsibilities under the 2003 licensing act with regard to ensuring the Four licensing Objectives are being met. Detailed outlines of how this will be achieved are detailed below. The DPS has attained his level 2 APLH qualification. The DPS will take full responsibility to ensure that all staff is fully trained with a comprehensive knowledge of challenge 25 and licensing issues under the 2003 licensing Act this training will be fully documented and refreshed every six months. The DPS also is aware that he is responsible for ensuring that any licensable activities are carried out lawfully and within all the conditions that may be imposed on the premises licence and that he is also the main point of contact for the police and licensing authorities.

Prevention of Crime and Disorder

The premises License holder has installed CCTV that follows DCMS guidelines for camera systems in licensed premises which covers all licensed areas of the premises. The system records for 31 days and all recordings will be made available to the police upon request. At least one member of staff has had training on the full workings of the system. Signage is in place to inform members of the public of the CCTV system is in operation. There will always be a Personal Licence holder on the premises throughout the time that licensable activity is taking place to authorise any sales or alcohol.

Public Safety

The installed digital CCTV system will record for 31 days all public areas of the premises which will monitor all public safety issues. The DPS will be responsible to carry out a fire and health and safety risk assessments for licensed premises all notices in relation to public health and safety will be displayed. The DPS will ensure that the premises operates in line with existing health and safety legislation and is aware that it is also the responsibility of the premises licence holder that this legislation is adhered to.

The Prevention of Crime and Disorder

The DPS is responsible for ensuring that the premises do not cause any nuisance to the local residents, other business operators or the general public. He will monitor the external areas of the premises in relation to public nuisance or antisocial behaviour. Deliveries and rubbish collections will only take place during normal business hours and are at the side or the premises Any antisocial behaviour CCTV recordings will be made available to the police and environmental health officers. All necessary signs will be placed asking patrons to leave quietly and to use the bathroom facilities if required before leaving.

The Prevention of Public Nuisance

The DPS will ensure that all staff receives fully documented training in relation to Challenge 25 and the licensing Objectives. A refusal book will be kept on the premises for inspection by the authorities. All necessary signage will be displayed with regard to challenge 25 and the fact that NO ID NO SALE policy is in place. A personal Licence holder will be on duty throughout the time of licensable activity is taking place to authorise any sale of Alcohol.

Juice and Public

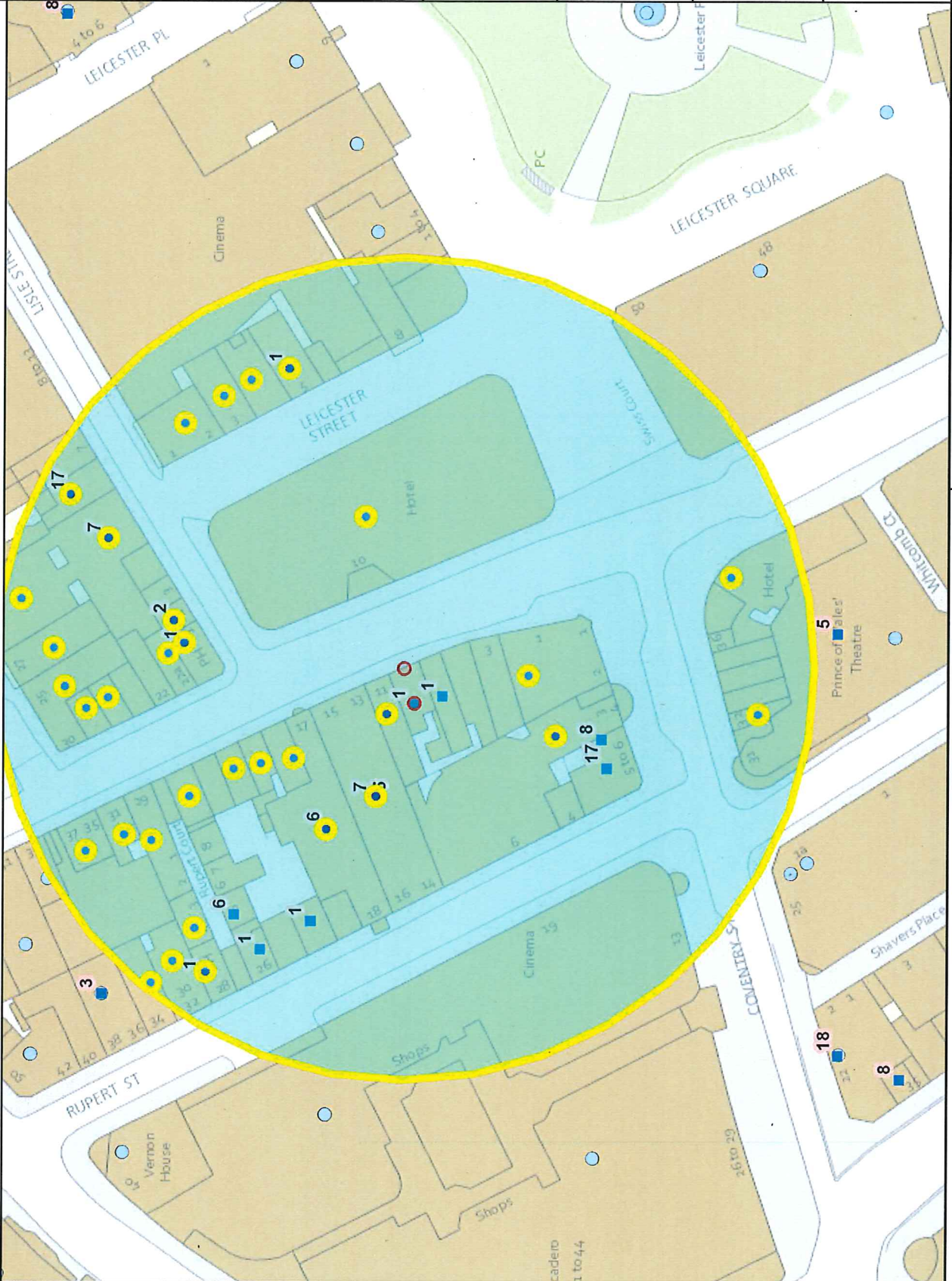

10 Meters

Residential / Proposed Residential	16
Under Construction	
Other Uses	
Proportion Residential of all Uses	

This product includes mapping data licensed from Ordnance Survey with the permission of the Controller of Her Majesty's Stationery Office. © Crown copyright and/or database right 2013. All rights reserved. Licence number LA 100019597

Data Source: Uniform Database

Date: 16/10/2015

Premises within 75 metres of: Juice and Public

p / n	Name of Premises	Premises Address	Licensed Hours
06/10262/WCCMAP	Cornishe	32 Coventry Street London W1D 6BR	Monday to Sunday 23:00 - 05:00
06/04391/WCCMAP	Joy King Lau Restaurant	3 Leicester Street London WC2H 7BL	Monday to Sunday 12:00 - 00:00
06/13240/WCCMAP	Mr Wu Restaurant	28 Wardour Street London W1D 6QJ	Monday to Sunday 11:00 - 00:00
09/03688/LIPT	China City	Ground 4 Leicester Street London WC2H 7BL	Friday to Saturday 10:00 - 00:00 Monday to Saturday 10:00 - 00:30 Monday to Thursday 10:00 - 23:30 Sunday 12:00 - 00:00 Sunday 12:00 - 22:30
11/02843/LIPVM	G. Casino Piccadilly	Upper Ground Floor To Third Floor 3-4 Coventry Street London W1D 6BL	Monday to Saturday 10:00 - 10:00 Sunday 12:00 - 12:00
11/01048/LIPDPS	Little Korea Ltd	2-3 Lisle Street London WC2H 7BG	Monday to Saturday 10:00 - 00:30 Sunday 12:00 - 00:00
08/09644/LIPN	BST And PT	Ground Floor 26 Wardour Street London W1D 6QL	Monday to Saturday 12:00 - 23:00 Sunday 12:00 - 23:00
12/08402/LIPDPS	Hung's Chinese Restaurant	Ground Floor To Second Floor 27 Wardour Street London W1D 6PR	Monday to Saturday 10:00 - 04:30 Sunday 12:00 - 04:30
13/05844/LIPN	Er Mei	Basement And Ground Floor 6-7 Lisle Street London WC2H 7BG	Monday to Saturday 10:00 - 00:30 Sunday 12:00 - 00:00
14/01354/LIPVM	The Palomar	34 Rupert Street London W1D 6DN	Monday to Saturday 10:00 - 00:30 Sunday 12:00 - 00:00
14/01152/LIPVM	Waxy O'Connor's	Basement And Ground Floor 14 - 16 Rupert Street London W1D 6DD	Friday to Saturday 10:00 - 00:00 Monday to Saturday 10:00 - 00:30 Monday to Thursday 10:00 - 23:30 Sunday 12:00 - 00:00 Sundays before Bank Holidays
13/00148/LIPDPS	Franco's Ristorante Pizzeria	30 Rupert Street London W1D 6DL	Monday to Saturday 10:00 - 00:30 Sunday 12:00 - 00:00
14/07583/LIPDPS	Four Seasons	23 Wardour Street London W1D 6PW	Monday to Saturday 10:00 - 05:00 Sunday 12:00 - 05:00
15/02657/LIPDPS	O'Neills Public House	33 Wardour Street London W1D 6PU	Sunday 08:00 - 02:00 Monday to Tuesday 08:00 - 02:30 Sundays before Bank Holidays 08:00 - 02:30 Wednesday to Saturday 08:00 - 03:30
15/00157/LIPT	Old Town 97	19 Wardour Street London W1D 6PL	Monday to Saturday 10:00 - 04:00 Sunday 12:00 - 04:00
14/05591/LIPDPS	Every Hotel Piccadilly	39 Coventry Street London W1D 6BZ	Monday to Saturday 10:00 - 00:30 Monday to Saturday 10:00 - 23:30 Sunday 12:00 - 00:00 Sunday 12:00 - 23:00
15/01597/LIPT	(Restaurant)	17 Wardour Street London W1D 6PJ	Monday to Wednesday 10:00 - 00:30 Thursday to Saturday 10:00 - 01:30 Sunday 12:00 - 00:00
06/13327/WCCMAP	Blue Posts Public House	28 Rupert Street London W1D 6DJ	Friday to Saturday 10:00 - 00:00 Monday to Thursday 10:00 - 23:30 Sunday 12:00 - 23:00
15/03177/LIPDPS	Gerrard's Comer	25 Gerrard Street London W1D 6JL	Monday to Saturday 10:00 - 00:30 Sunday 12:00 - 00:00
10/00439/LIPRW	Sugar	First Floor And Second Floor 11 Wardour Street London W1F 0UN	Monday to Thursday 09:00 - 06:00 Friday to Saturday 09:00 - 06:00 Sunday 09:00 - 23:00
14/01226/LIPT	Golden Dragon Restaurant	28 - 29 Gerrard Street London	Monday to Saturday 10:00 - 00:30 Sunday 12:00 - 00:00
06/12437/WCCMAP	C & R Cafe Restaurant	3-4 Rupert Court London W1D 6DY	Monday to Saturday 10:00 - 00:30 Sunday 12:00 - 00:00
14/08758/LIPDPS	London Jade Garden	15 Wardour Street London W1D 6PH	Monday to Saturday 10:00 - 00:30 Sunday 12:00 - 00:00
13/07198/LIPDPS	Waxy's Little Sister	20 Wardour Street London W1D 6QJ	Friday to Saturday 10:00 - 00:00 Monday to Thursday 10:00 - 23:30 Sunday 12:00 - 22:50

			Monday to Sunday 00:01 - 00:00
15/00973/LIPVM	Leicester Street Hotel	1-2 Leicester Street London WC2H 7BL	
			Friday to Saturday 10:00 - 00:00 Monday to Thursday 10:00 - 23:30 Sunday 12:00 - 22:30
14/08759/LIPDPS	London Jade Garden	15 Wardour Street London W1D 6PH	
			Monday to Sunday 11:00 - 00:00
06/04892/WCCMAP	Misato Restaurant	11 Wardour Street London W1D 6PG	
			Monday to Saturday 10:00 - 23:30 Sunday 12:00 - 23:00
08/10319/LIPDPS	London Chinatown Restaurant	27 Gerrard Street London W1D 6JN	
			Monday to Saturday 10:00 - 01:00 Sunday 12:00 - 01:00
06/12381/WCCMAP	Cafe T.P.T.	21 Wardour Street London W1D 6PN	
			Monday to Sunday 00:00 - 00:00
15/01674/LIPVM	W Hotel	W London Leicester Square 10 Wardour Street London W1D 6QF	
			Sunday 23:00 - 02:30 Monday to Saturday 23:00 - 03:00
12/06846/LIPV	Kentucky Fried Chicken	1 - 2 Coventry Street London W1D 6BH	
			Monday to Saturday 10:00 - 04:00 Sunday 12:00 - 04:00
06/08510/WCCMAP	HK Diner	22A Wardour Street London W1D 6QH	
			Sunday 10:00 - 00:00 Monday to Saturday 10:00 - 00:30
15/01550/LIPDPS	PizzaExpress	29 Wardour Street London W1D 6PS	
			Monday to Sunday 09:00 - 06:00
14/08607/LIPVM	Cafe De Paris	Basement And Lower Ground Floor 3-4 Coventry Street London W1D 6BL	
			Friday to Saturday 07:00 - 00:00 Sundays before Bank Holidays 07:00 - 00:00 Sunday 07:00 - 22:50 Monday to Thursday 07:00 - 23:30
12/08569/LIPDPS	The Imperial	5 Leicester Street London WC2H 7BL	
			Monday to Wednesday 10:00 - 00:30 Thursday to Saturday 10:00 - 01:30 Sunday 12:00 - 00:00
15/02658/LIPDPS	Morada Brindisa	18 Rupert Street London W1D 6DE	
			Monday to Saturday 08:00 - 05:00 Sunday 10:00 - 05:00
07/10675/WCCMAP	Sunrise Cafe And News	Ground Floor 31 Wardour Street London W1D 6PT	
			Thursday to Saturday 07:00 - 00:30 Sunday 07:00 - 23:00 Monday to Wednesday 07:00 - 23:20
15/03158/LIPDPS	Slug And Lettuce	Ground 5 Lisle Street London WC2H 7BG	